

Middle Georgia Clean Air Coalition

September 14, 2023

Standard Order of Business

Roll Call and Establishment of Quorum

Approval of Minutes

- Distributed Prior to Meeting

- Need Motion to Approve & 2nd
  - June 2023 Minutes

Financial Report Approval

- See insert at right
- Need Motion to Approve & Second

Financial Report
As of June 30, 2023

Beginning Balance -May 31, 2023			$ 122,902.09
Revenues			
Bank Interest		$ 4.99	
Member Contributions		433.00	
Total Revenues			$ 437.99
Subtotal			123,340.08
Expenditures			
	Donuts for Meetings	30.22	
	Ray Clark	12,741.25	
Total Expenditures			12,771.47
Ending Balance -June 30, 2023			$ 110,568.61

Financial Report Approval

- See insert at right

- Need Motion to Approve & Second

Middle Georgia Clean Air Coalition

Financial Report
As of July 31, 2023

Beginning Balance -June 30, 2023			$ 110,568.61
Revenues			
Bank Interest		$ 4.01	
Member Contributions		433.00	
Total Revenues			$ 437.01
Subtotal			111,005.62
Expenditures			
Donuts for Meetings		15.11	
Ray Clark		12,875.00	
Total Expenditures			12,890.11
Ending Balance -July 31, 2023			$ 98,115.51

Financial Report Approval

- See insert at right

- Need Motion to Approve & Second

Middle Georgia Clean Air Coalition

Financial Report
As of August 31, 2023

Beginning Balance -July 31, 2023		$ 98,115.51
Revenues		
Bank Interest	$ 4.02	
Member Contributions	433.00	
Total Revenues		$ 437.02
Subtotal		98,552.53
Expenditures		
Ray Clark	5,827.00	
Total Expenditures		5,827.00
Ending Balance -August 31, 2023		$ 92,725.53



20-Year Review Presentation

Ray Clark



Approval of Special Event – December 14

Greg Boike



MGRC Activity Report

Greg Boike

Georgia Climate Pollution Reduction Grants

- On June 30, 2023, GAEPD was awarded $3 million for a planning grant (Due 3/1/24)
- Will establish a Priority Climate Action Plan (PCAP)
- Competitive Grants due on April 1, 2024; NOFO coming in September 2023
  - Evaluation criteria priorities and a wide variety of GHG reduction measures contained in PCAPs
  - Funding tiers allowing comparably sized projects to compete against one another
- For competitive grants:
  - Existing Climate Action Plans
  - Collaborating partners who developed joint plans or regionally based plans
  - Implementation-ready
  - Overall greenhouse gas reductions and the benefits of GHG reduction measures to low-income and disadvantaged communities

Georgia Climate Pollution Reduction Grants

- First stakeholder meeting held on August 29, 2023

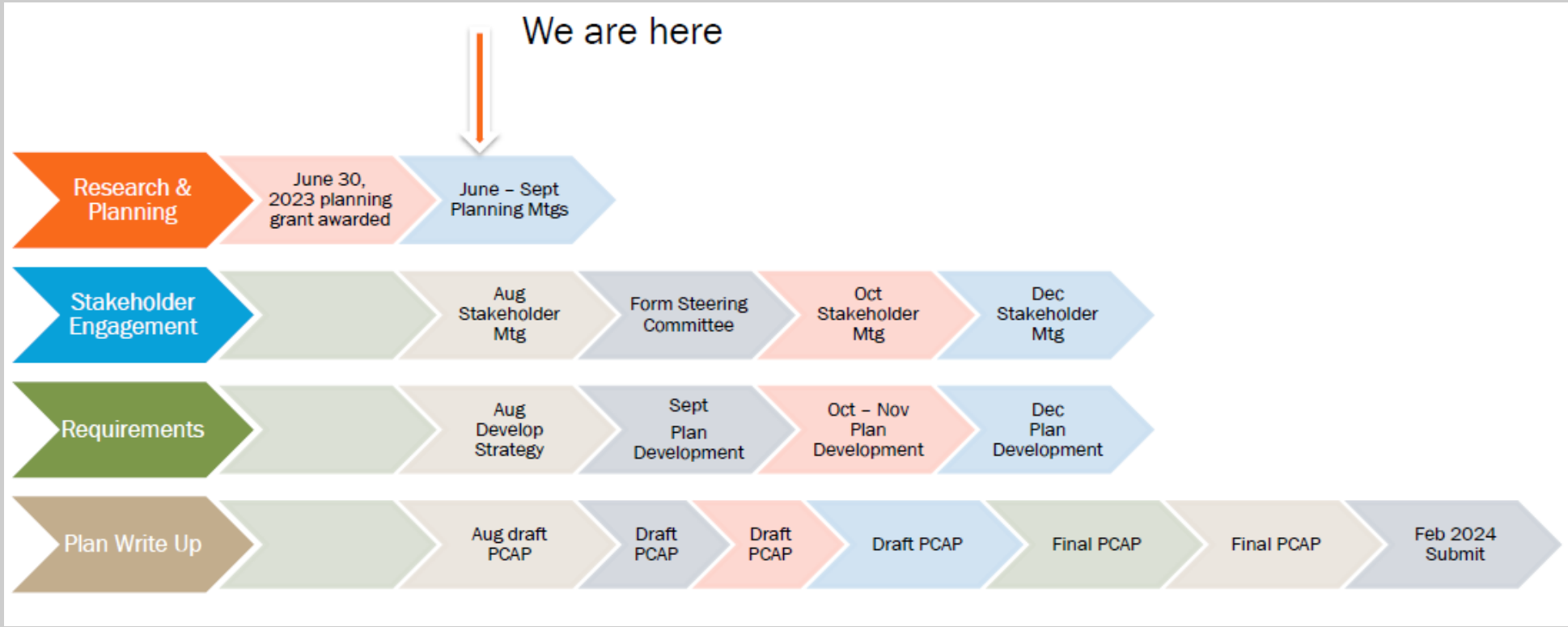

Georgia Climate Pollution Reduction Grants

PCAP KEY SECTORS

- Transportation
  - EV & battery production
  - EV Infrastructure
  - Hydrogen corridor
- Other Key Sectors

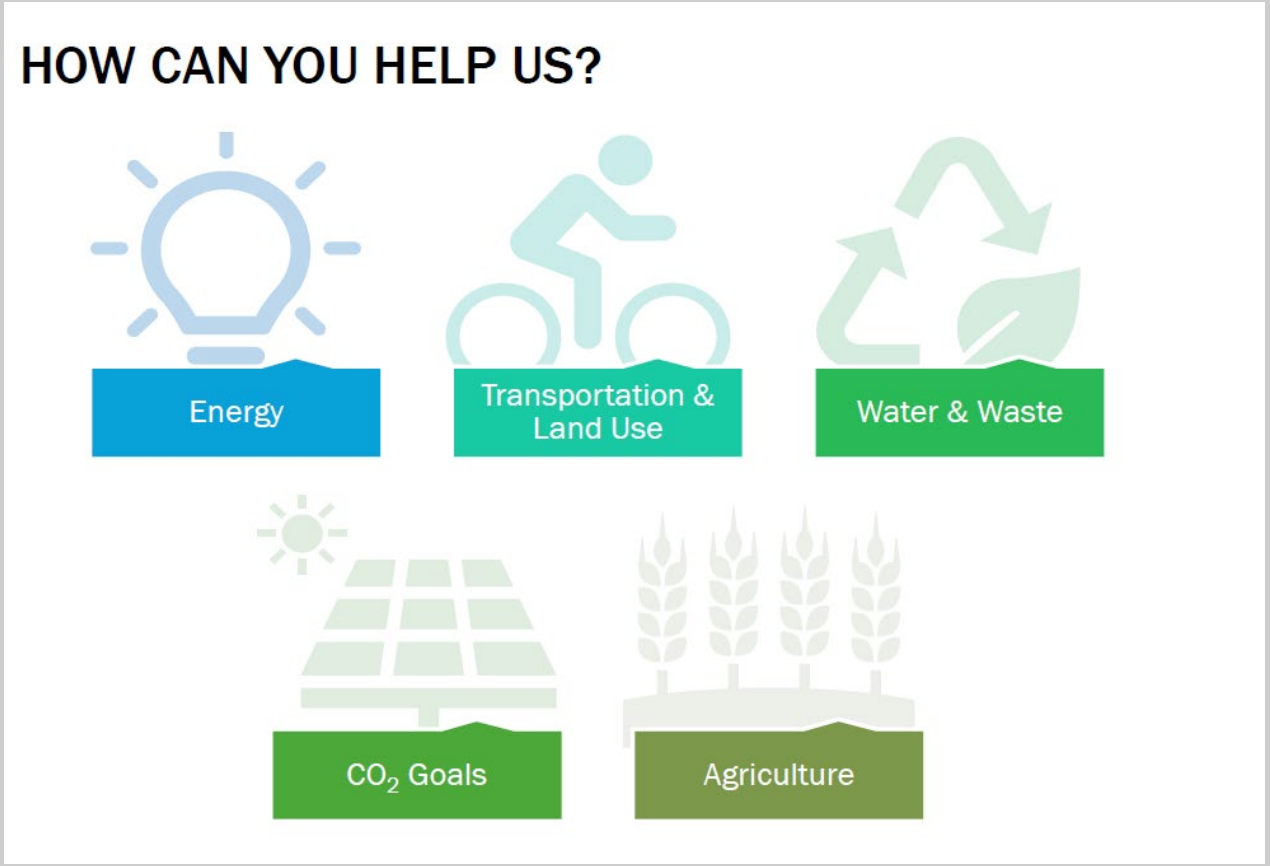

Georgia Climate Pollution Reduction Grants

Let Us Know



Stay Connected



Learn More



Upcoming Meeting Dates

Proposed move from Nov. 9 to Nov. 16

Greg Boike



Introduction of new MGRC Staff Member

Greg Boike & Alex Smith



General Discussion

MGCAC Members

Adjournment

Next Meeting: Thursday, October 12, 2023, at 4:00 PM

Middle Georgia Regional Commission